



Space, Place, and Regionalism



“Urban renewal” projects...devastated historically working class, poor neighborhoods around downtown San Francisco, such as the Western Addition, South of Market, and North Beach, driving out many of the poor and people of color. Th[e] process of internal conquest continues to this day, as in the dot-com explosion that made over South of Market, chipped away at the Tenderloin, and encroached on the Inner Mission, leaving many more homeless. A similar process leveled much of central and west Oakland after the war—with a comparable targeting of black neighborhoods—and continues through Mayor Jerry Brown’s campaign to gentrify the central city.
—R.A. Walker (“Local Dimensions of Imperial Economic and Development Policy” page 49)



[T]he answer to “who owns the city?” lies with who takes ownership of the whole city, not just our part of it. That is the lesson of the millions of citizen activists who have built community and make change by taking ownership beyond their homes, their neighborhoods, and their parochial concerns. It’s the public will behind the public resources, public policy, and public action needed to make great and sustainable cities.
—Rick Cole (“Who Takes Ownership of the City?” page 62)

Photos:

(Upper left) from
RP&E Vol. 15,
No. 1: *Who Owns
Our Cities*

(Other images)
See credits on
following pages.

the **Race, Poverty Environment** the national journal for social and environmental justice

Editor Emeritus
Carl Anthony

Publisher
Juliet Ellis

Editor
B. Jesse Clarke

Design and Layout
B. Jesse Clarke

Copyediting and Proofreading
Merula Furtado

Publishing and Layout Assistant
Christine Joy Ferrer

Urban Habitat Board of Directors
Joe Brooks (Chair)
PolicyLink

Romel Pascual (Vice-Chair)
Mayor's Office, City of Los Angeles

Tamar Dorfman (Treasurer)
Policy Link

Carl Anthony
Cofounder, Urban Habitat

Malo Andre Hutson
*Department of City and Regional Planning
University of California, Berkeley*

Felicia Marcus
Natural Resources Defense Council

Arnold Perkins
Alameda Public Health Department (retired)

Deborah Johnson
San Francisco Municipal Transportation Agency

Wade Crowfoot
Environmental Defense Fund

Organizations are listed for identification purposes only.

Subscribe to RP&E

Annual subscriptions are \$20 for groups and individuals; \$40 for institutions. (Free for grassroots groups upon request.)
Subscribe online at www.urbanhabitat.org or Send subscription checks to: *RP&E*, 436 14th Street, #1205, Oakland, CA 94612.

© 2010 by the individual creators and Urban Habitat. For specific reprint information, queries or submissions, please email editor@urbanhabitat.org.

ISSN# 1532-2874

Race, Poverty & the Environment was first published in 1990 by Urban Habitat Program and the California Rural Legal Assistance Foundation's Center on Race, Poverty & the Environment. In the interest of dialogue, *RP&E* publishes diverse views. Opinions expressed are not necessarily those of the editors, Urban Habitat, or its funders.

Economic Justice

Environmental Justice

Transportation Justice

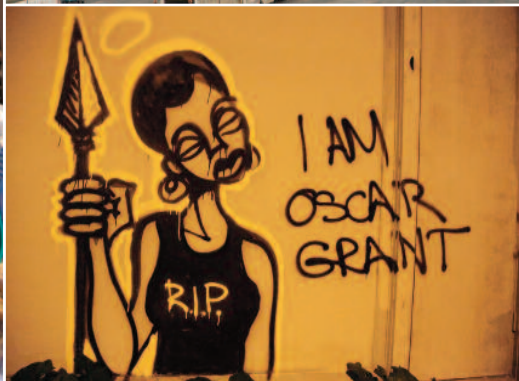
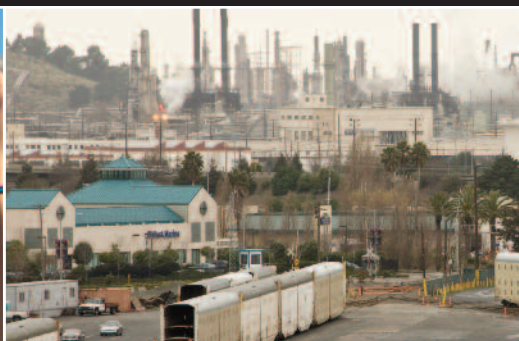

Photos: (Left) Green for all Rally. © 2010 Green for All
(Upper center) Chevron refinery in Richmond. © 2008 Scott Braley
(Lower center) Oscar Grant memorial graffiti. © 2009 Elliott Johnson
(Upper right) Bus Riders Union organizes in Los Angeles. © 2009 BRU
(Lower right) Foreclosed home in Richmond, CA. © 2009 Urban Habitat

Racial Justice

Spaces, Places, and Regionalism

the Race, Poverty & the Environment



the national journal for social and environmental justice

20th anniversary CD now available!



- Spring 1990 ♦ Earth Day
- Summer 1990 ♦ Cultural Diversity
- Winter 1991 ♦ Women of Color
- Spring 1991 ♦ Pesticides
- Summer 1991 ♦ Energy
- Winter 1992 ♦ The Summit
- Spring 1992 ♦ Asian/Pacific Islanders
- Summer 1992 ♦ Water
 - Fall 1992 ♦ Native Nations in 1992
- Spring 1993 ♦ Urban Problems
- Summer 1993 ♦ Population and Immigration
 - Fall 1993 ♦ Latinos and the Environment
- Spring 1994 ♦ Military Base Conversion
- Winter 1995 ♦ Environmental Justice and the Law
- Summer 1995 ♦ Nuclear Technology & Communities of Color
 - Fall 1995 ♦ Social Justice and Transportation
- Spring 1996 ♦ Multicultural Environmental Education
- Fall 1996 ♦ The Border
- Winter 2000 ♦ A Place at the Table:
 - Food & Environmental Justice
- Winter 2001 ♦ Reclaiming Land and Community:
 - Brownfields & Environmental Justice
- Summer 2002 ♦ Fixin' to Stay: Anti-Displacement Policy
 - Options & Community Response
- Summer 2003 ♦ Where Do We Go from Here? A Look at
 - the Long Road to Environmental Justice
- Fall 2003 ♦ Governing from the Grassroots:
 - EJ and Electoral Activism
- Summer 2004 ♦ Reclaiming our Resources: Imperialism and EJ
- Winter 2005 ♦ Burden of Proof: Using Research for EJ
- Winter 2006 ♦ Moving the Movement:
 - Transportation Justice
- Summer 2006 ♦ Getting Ready for Change:
 - Green Economics and Climate Justice
- Spring 2007 ♦ Just Jobs: Organizing for Economic Justice
- Fall 2007 ♦ Educating for Equity
- Spring 2008 ♦ Who Owns Our Cities?
- Fall 2008 ♦ Race and Regionalism
- Spring 2009 ♦ Everyone Has the Right to...
- Fall 2009 ♦ Climate Change: Catalyst or Catastrophe?
- Spring 2010 ♦ 20th Anniversary Edition

88

There are over 600 articles in the RP&E archives. Together they provide a compelling view of the environmental justice movement from its roots. Visit www.urbanhabitat.org/rpe where you can order back issues of *RP&E*, read from our archives, catch up on Environmental Justice news, research environmental justice, climate justice, transportation justice and much more. Our latest addition is *RP&E Radio*: audio recordings of in-depth interviews and speeches from the movements' for racial, economic and gender justice. Our 20th anniversary collection includes all the back issues in PDF format, an Excel or CSV index of issues, authors and articles and our first four podcasts. Order today!

Use the form below or order online:
www.urbanhabitat.org/subscribe

Yes! I want an annual subscription to *Race, Poverty & the Environment*.
 Sent free of charge to grassroots groups upon request.
 \$20 (Individuals) \$40 (Institutions)

Yes! I want to support *RP&E Radio*—send me the CD collection
 \$125 Other Donation \$ _____

Name: _____
 Organization: _____
 Address: _____
 State: _____ Zip: _____ Email: _____

A check is enclosed Please charge my Visa/MasterCard
 Visa/MC Number: _____ Exp. Date: _____
 (Please include the 3-4 digit card verification number found on the back of most credit cards.)

Signature: _____